

State of Mississippi
Department of Archives and History
P.O. Box 571
Jackson, MS 39205

HISTORIC RESOURCES INVENTORY

1.a. Property Name, Historic		14. MDAH Inventory Code 069
1.b. Property Name, Common Chevron Service Center		15. County Lafayette
2. Property Address 331 North Lamar Boulevard		16. City Oxford
3. Legal Description 86Q:11		20. USGS Quad Map
19. Ownership private	22. Condition fair	21. UTM Reference
4. Former/Historic Uses	5. Present Use gas station	24. Principal Materials metal frame
6 & 7. Significant persons, events, themes, including dates of association		
8. Date of Construction ca. 1990	9. Historic Changes	23. Post Historic Changes
10. Architect	11. Builder/Contractor	25. Architectural Style

13. Outbuildings or Secondary Features (use sep. form if important)

12. Brief Description: One-story, four-bay, frame convenience store/service station with Modernist Traditional influence, built ca. 1990. Flat roof covered with built-up asphalt roofing, with metal band cornice. Storefront has single-light fixed display windows, metal panel bulkheads, and a single-light metal-frame, double-door. Site includes a four-bay, free-standing service island canopy with a flat roof supported by metal posts.

30. Historical Information:

31. Historical Contexts:

33. Sources of Information:

MISSISSIPPI HISTORIC RESOURCES INVENTORY

Page 2

2. Additional Remarks or Information:

35. Owner's Name and Address

36. Photographer/Source
John Hopkins

37. Photo Roll/Frame
3554:16

38. Photo Date
January, 2000

39. Form by Hopkins & Associates, Memphis, TN

40. Survey Project Oxford

Date of Form January, 2000

Attach Photograph

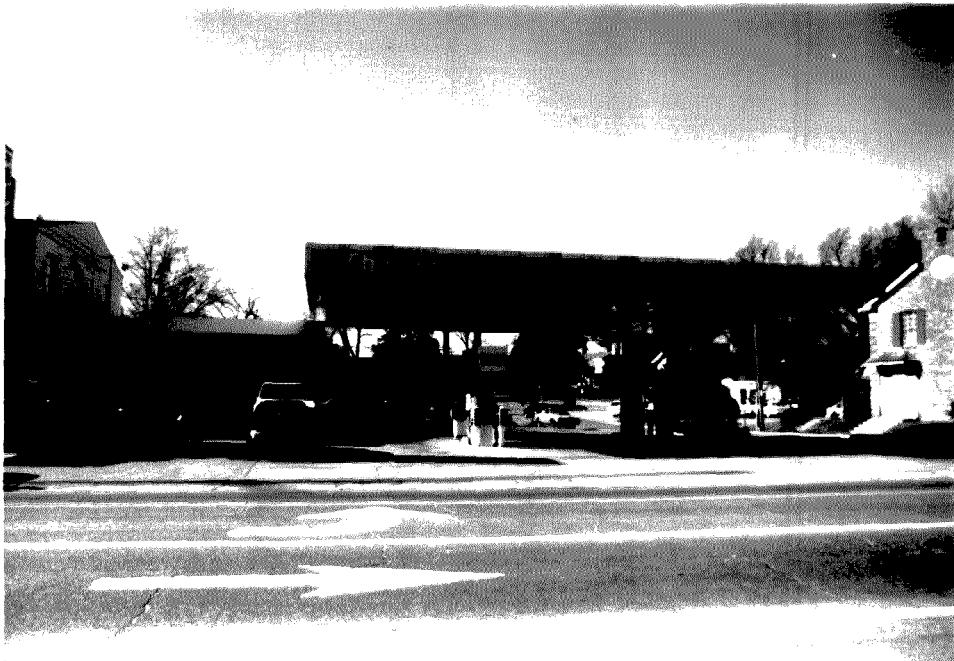

MDAH INFORMATION

26. Category

27. Functional Type

28. Registration Status/Dates
 NHL
 Listed NR
 In NR District
 Federal DOE
 State Landmark
 Local Landmark
 In Local District
 HABS/HAER

29. District Name

Rating C/N N
 Inventory #

42. Other HPD Information

43. Evaluation

- a. Already Listed NR
- Individually Eligible
- Eligible if Restored
- Contribute to District
- Apparently Not Eligible
- Insufficient Information
- Not Extant

b. Area(s) of Significance

c. Evaluated by/date

331
N. Lamar

Jefferson

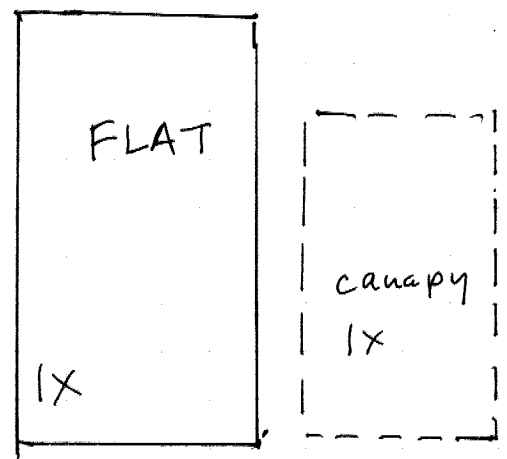

231 N. Lamar